

**B Renovated Floor Plan**  
1/4" = 1'-0"

**General Notes:**

1. See Sheet A-103 for Finish and Door Schedules.
2. See Sheet A-102 for Existing and Renovated Reflected Ceiling Plans
3. See Fire Protection, Mechanical and Electrical Plans.

**Wall Type Legend**

- |   |   |
|---|---|
| 1 | New Metal Stud Wall: 3-5/8" metal studs @ 16" o.c., sound attenuation batts and 5/8" gypsum board both sides. Extend wall to bottom of roof deck. |
| 2 | New Metal Stud Wall: 6" metal studs @ 16" o.c., sound attenuation batts and 5/8" gypsum board both sides. Extend wall to bottom of roof deck.     |

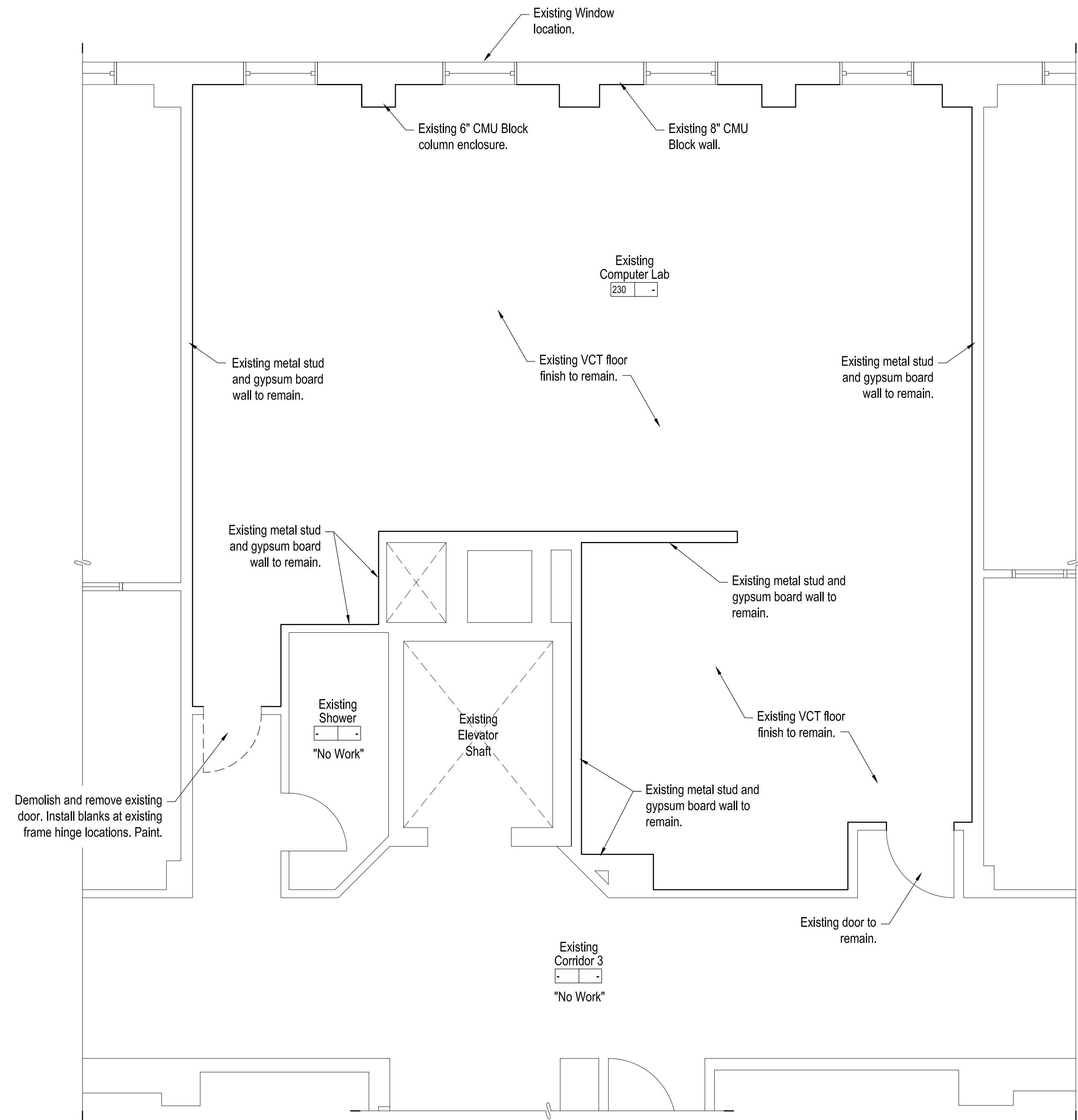

**A Existing Floor Plan**  
1/4" = 1'-0"

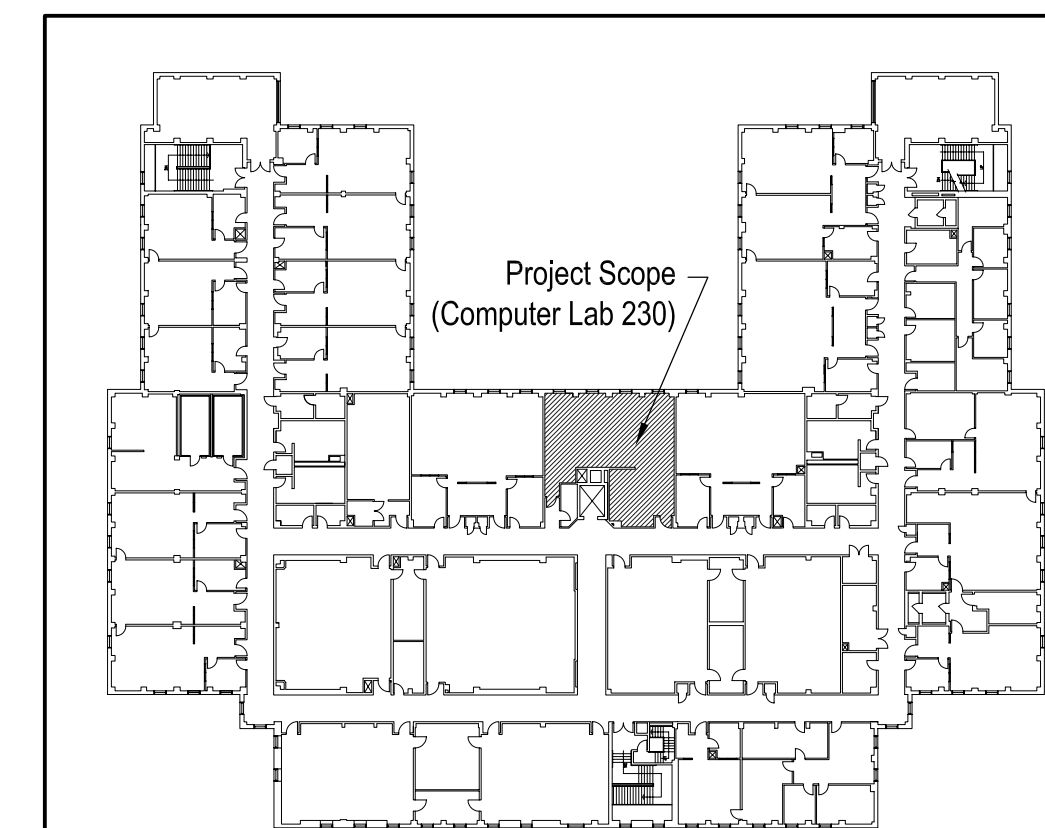

Second Floor - Dobo Hall

**Record Drawings**

These Drawings were created for the Owner's use. They represent actual installed conditions as indicated by Contractor mark-ups, Change Order's and clarification Sketches issued by the Designers. To the best of my knowledge they are correct and complete.

Key Plan

Scale: 1" = 60'



**Record Drawings**

University of  
North Carolina  
at Wilmington

602 College Road  
Wilmington, NC 28403

Dobo Hall  
Computer Lab 230  
Renovation



Revisions  
No. Date

Project Number  
0732.DOBO  
Date  
Feb 08  
Drawn  
TJC  
Checked  
JLW

Scale  
As Noted  
Drawing Title  
**Existing and Renovated Floor Plans**

Sheet Number  
3 of 10

Drawing Number

**A-101**